

VISTA TRIDIMENSIONALE

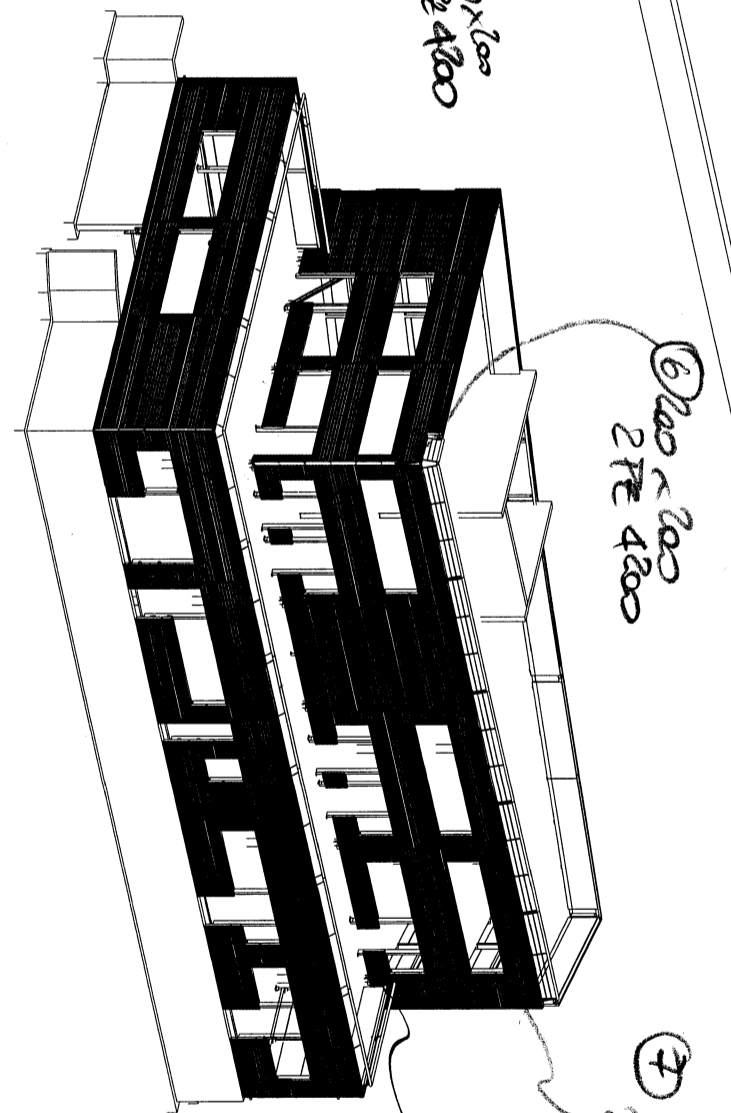

<b>STÄHLBAU PICHLER</b> GMBH & CO. Industriestraße 1 20099 Pichler Tel. +49 4303 920-0 Fax +49 4303 920-200 Email: info@stahlbau-pichler.de		12/07/08 13/08/08 19/08/08 29/08/08 17/03/09 11/03/09	E C B A A
PROGETTO BRUNI MILANO	COMMITTENTE PALAZZINA UFFICI VISTA TRIDIMENSIONALE	874-05-1/A 22.02.2008 1:100/1:40	874-P01 E

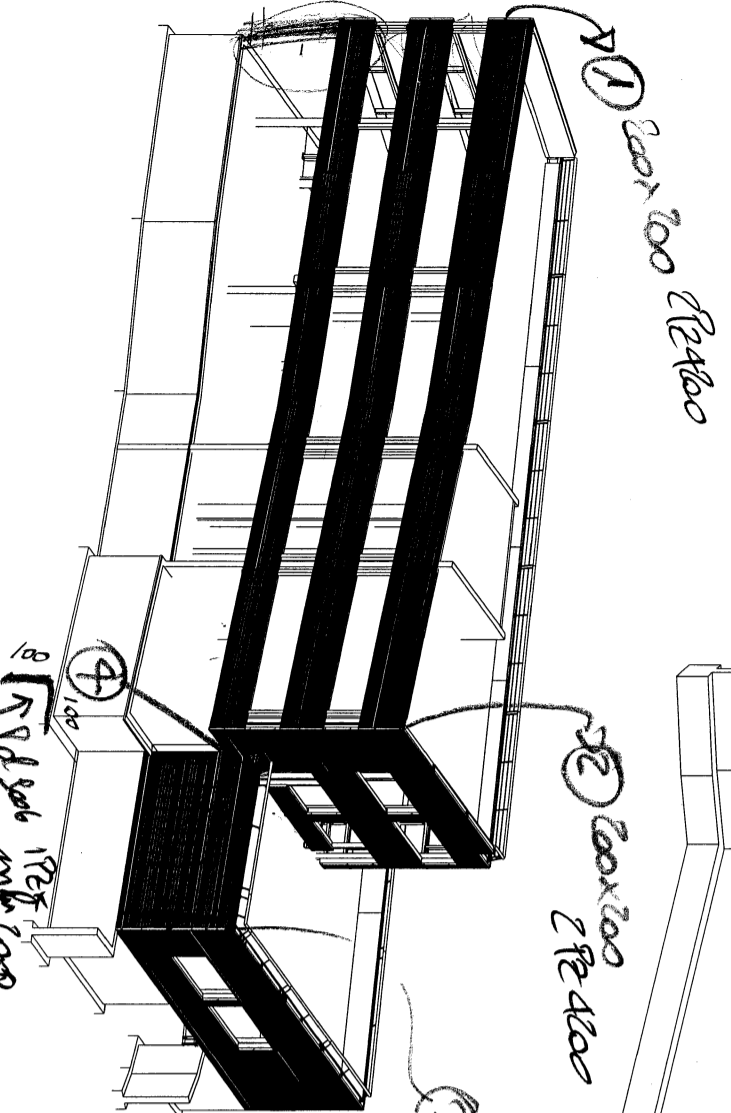

PIANTA A QUOTA 0.00

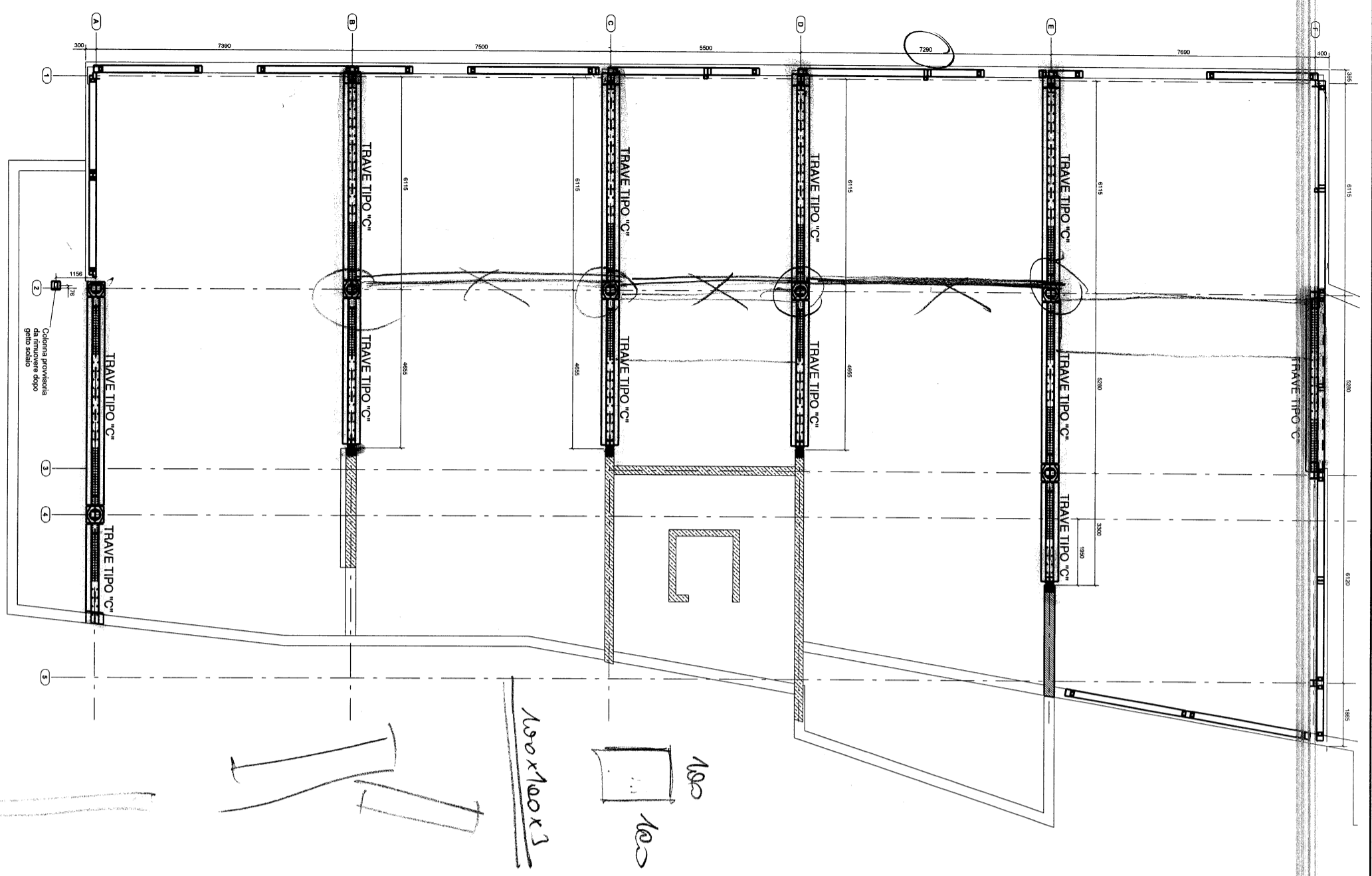

PIANTA A QUOTA +3420

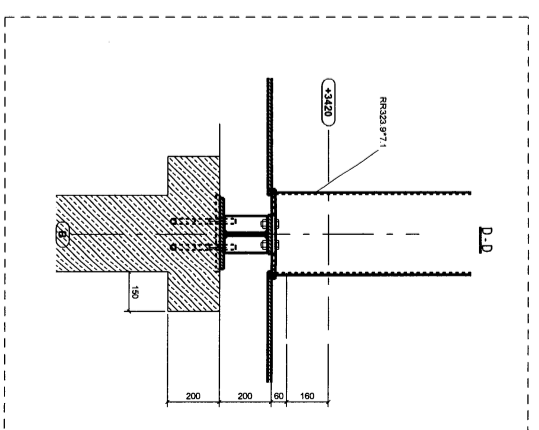
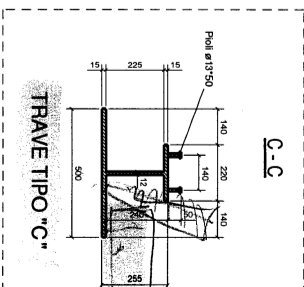
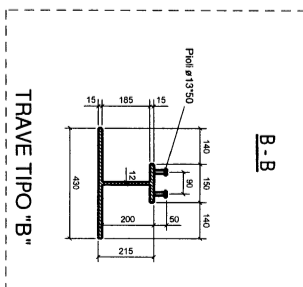
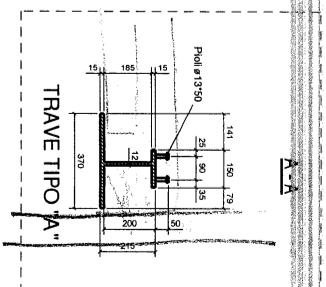
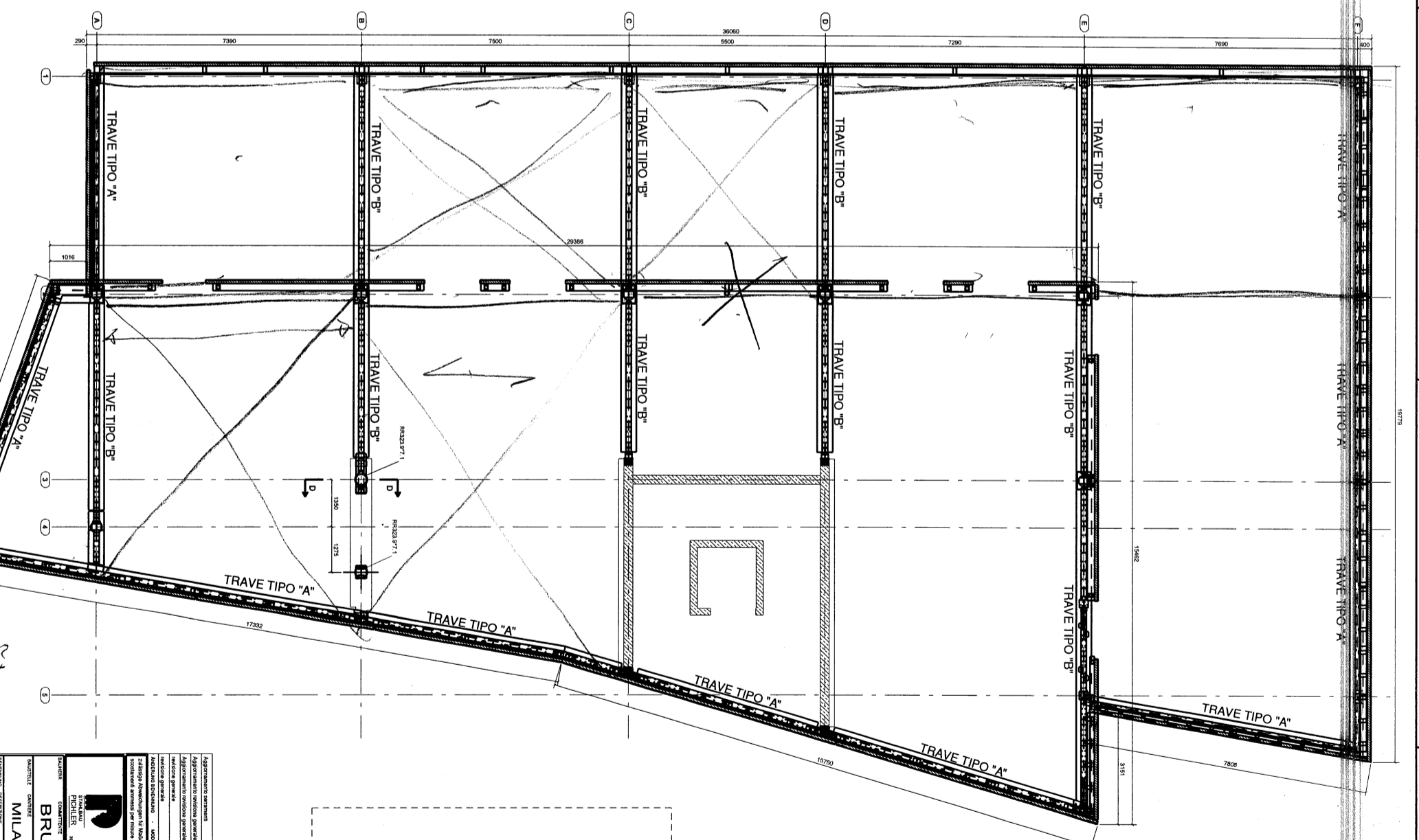

<b>STÄHLBAU PICHLER GmbH-IST</b> Via S. Felice, 10 - 20122 Milano - Tel. 02/581001		<b>BRUNI</b> MILANO	
PALAZZINA UFFICI PIANTE 0.00, +3420		874-05-1-A 874-P03	
12.07.06 E 08.06.06 D 30.06.06 C 29.05.06 B 17.03.06 A		28.02.2006 1.10.150	

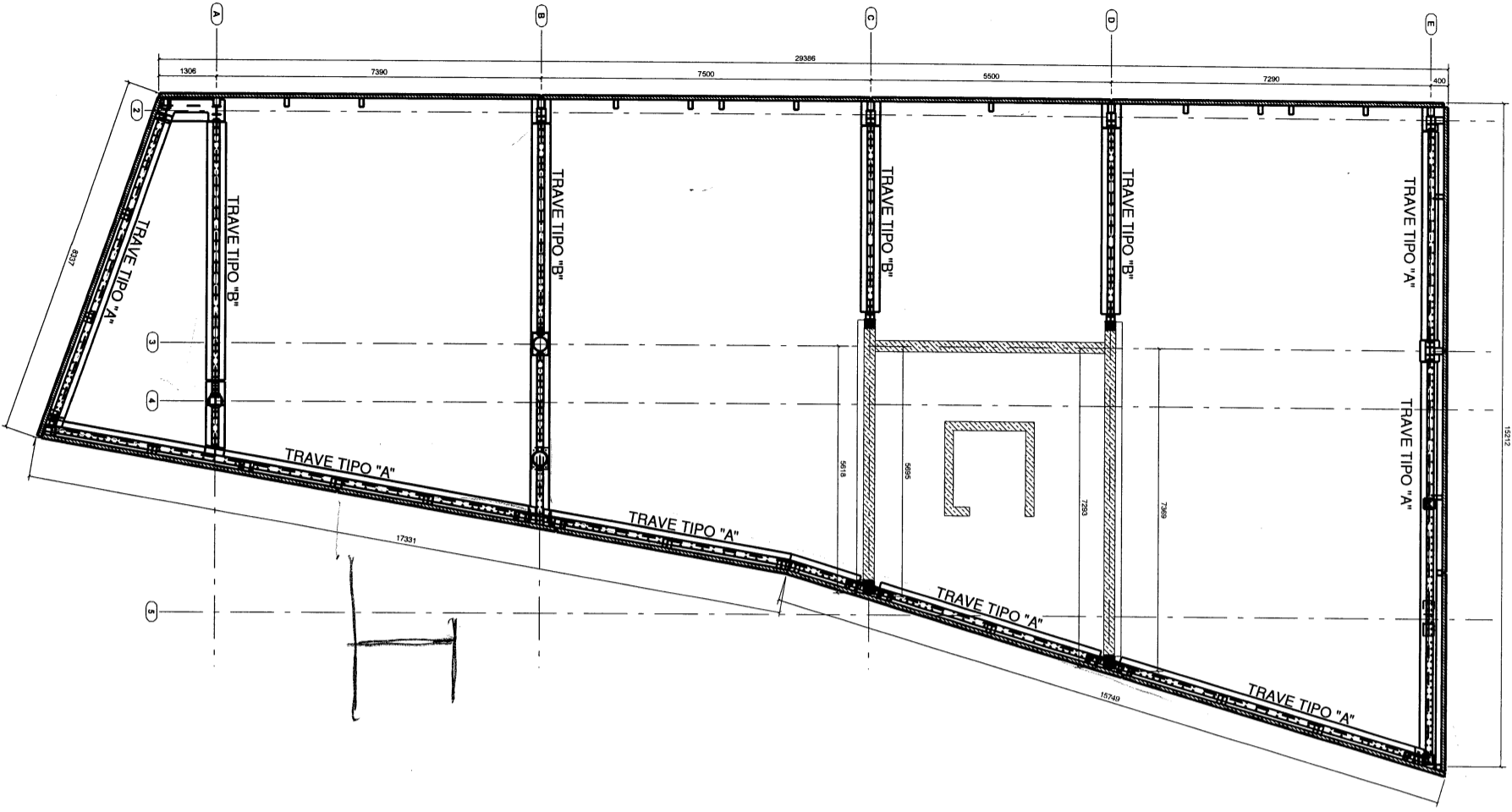

PIANTA A QUOTA +6540

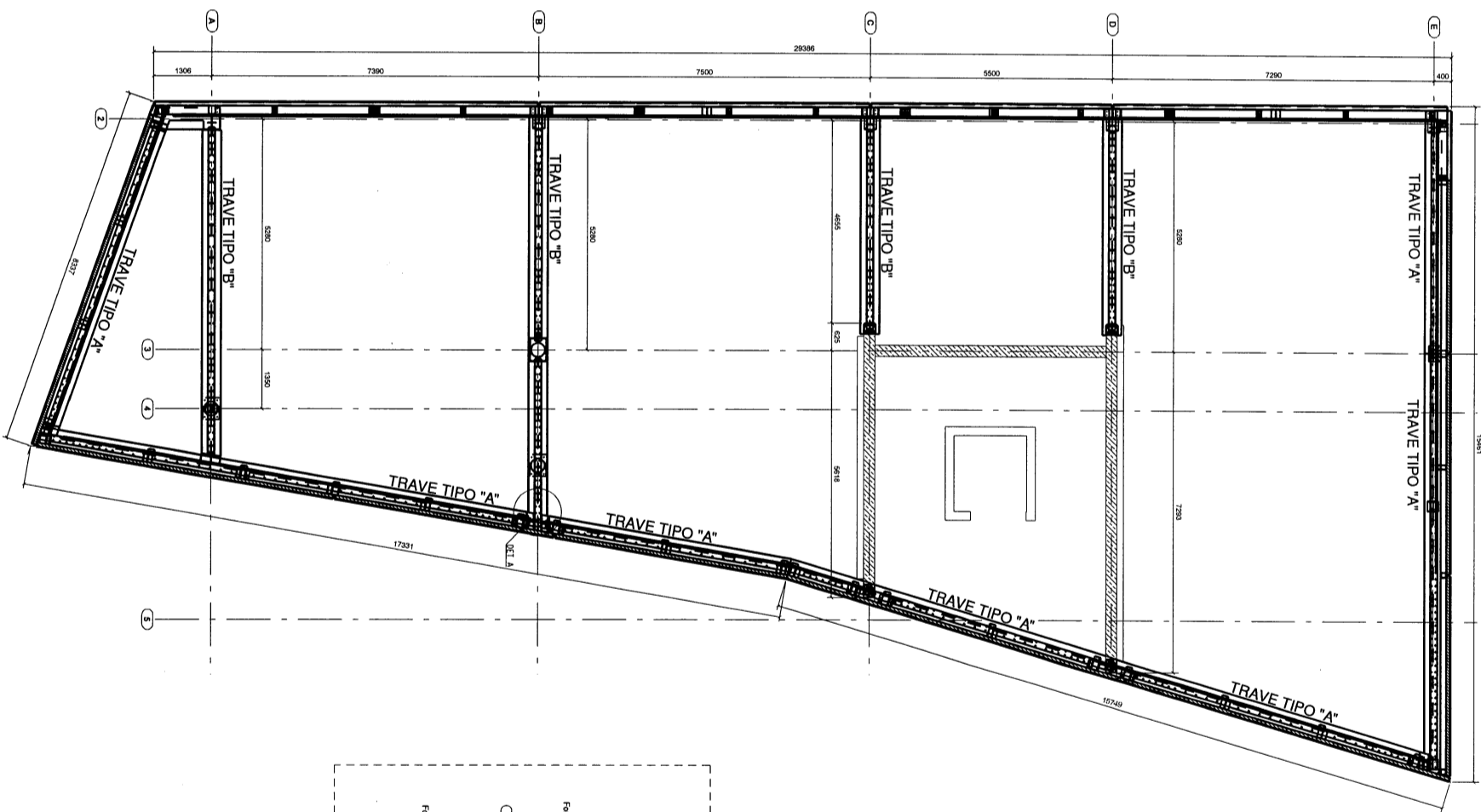

PIANTA A QUOTA +9640

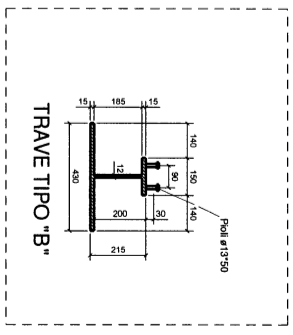
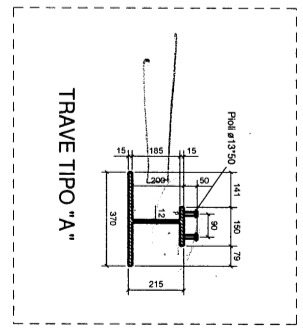
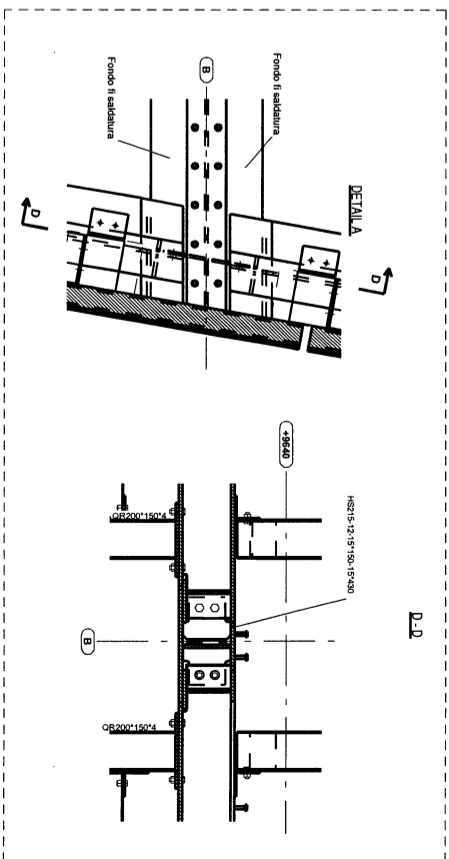

<b>STÄHLBAU PICHLER GmbH-SH</b>	Stahlfabrik Pichler	Stahlfabrik Pichler
STÄHLBAU PICHLER	Stahlfabrik Pichler	Stahlfabrik Pichler
MILANO	MILANO	MILANO
BRUNI	BRUNI	BRUNI
874-05-I-A	874-05-I-A	874-05-I-A
874-P04	874-P04	874-P04

Aggiornamenti struttura	Other L	12-07-26	E
Aggiornamenti fondazione	Other L	08-06-06	D
Aggiornamenti fondazione generale	Other L	30-06-06	C
Revisione generale	Other L	29-06-06	B
Revisione generale	Other L	17-03-06	A

Disegnato	Other L
Verificato	Other L
Autore	Other L
Collaudo	Other L
Stampato	Other L
Costo	Other L
Prezzo	Other L

**STÄHLBAU PICHLER GmbH-SH**  
Milano - Via F.lli. Rossini, 15  
Tel. 02/476441 - Fax 02/476442  
E-mail: info@stahlbau-pichler.it