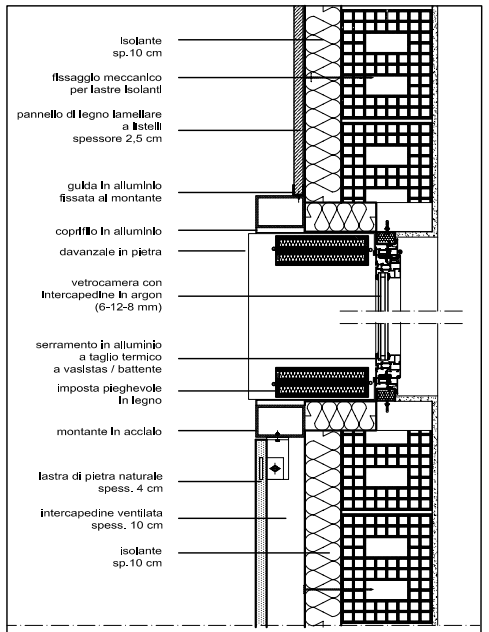

PARTICOLARE A
scala 1: 10

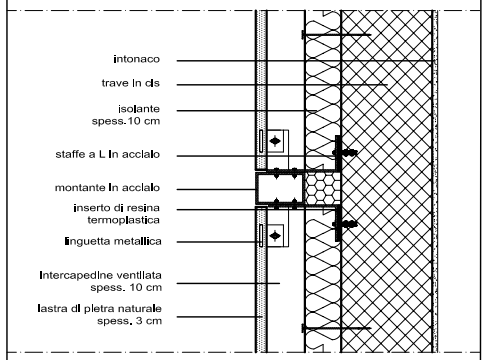

PARTICOLARE B-1
scala 1: 10

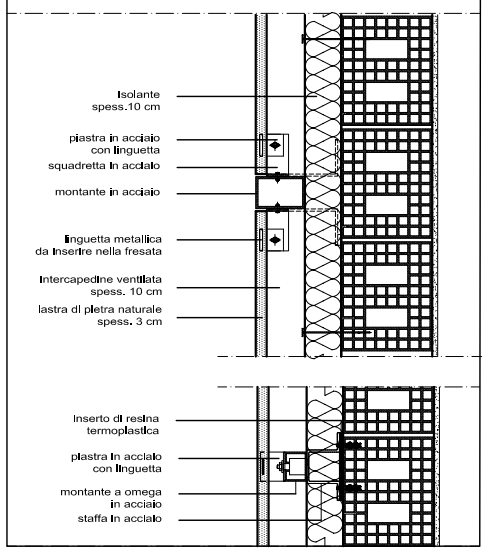

PARTICOLARE B-2
scala 1: 10

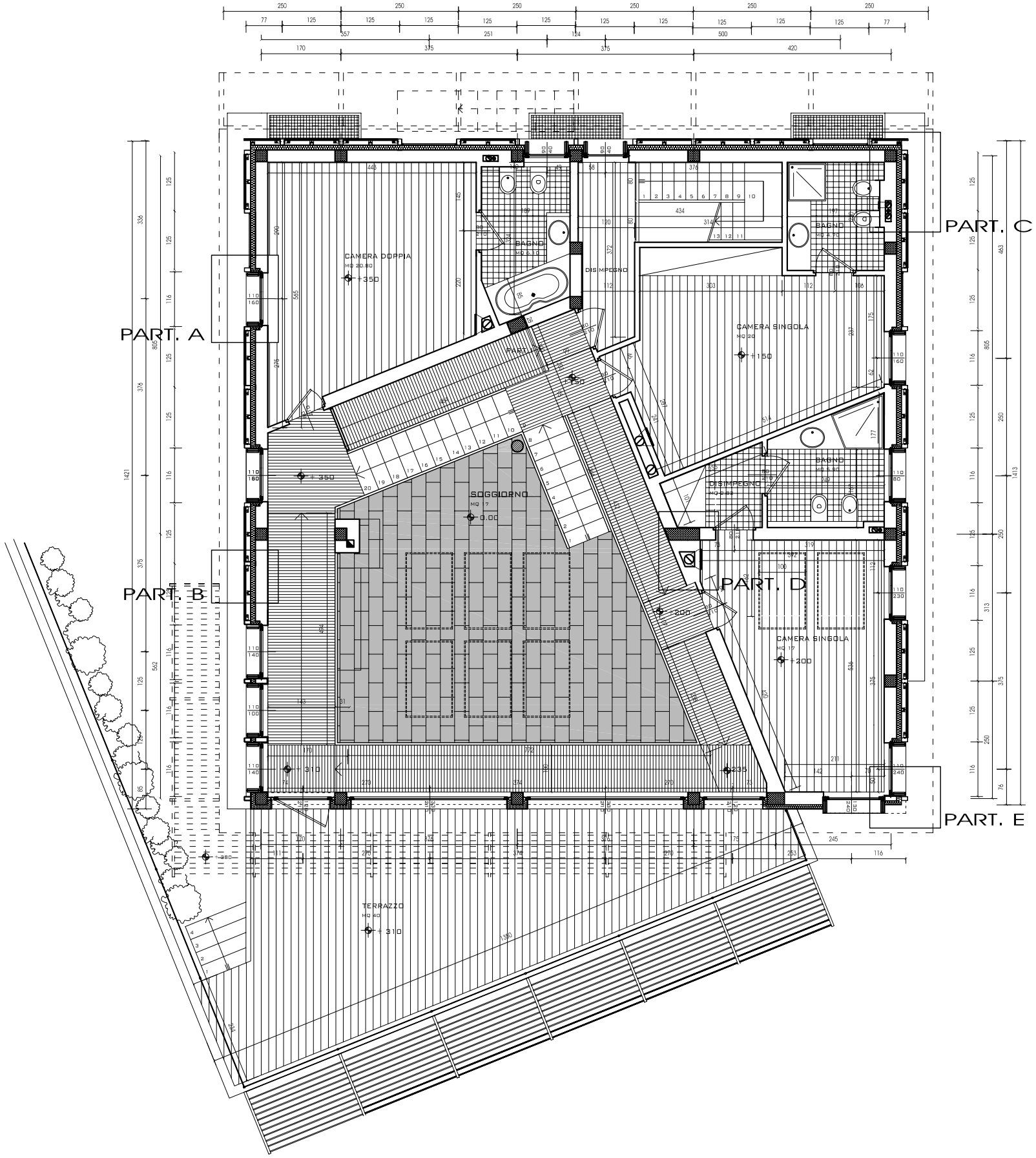

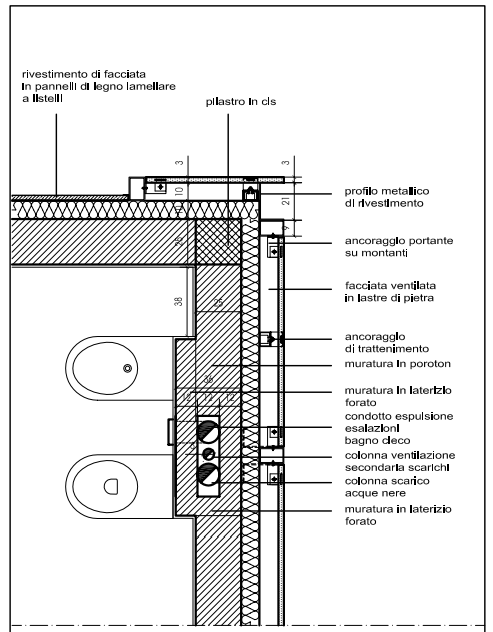

PARTICOLARE C
scala 1: 20

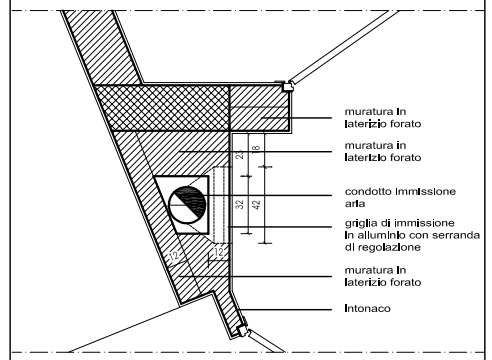

PARTICOLARE D
scala 1: 20

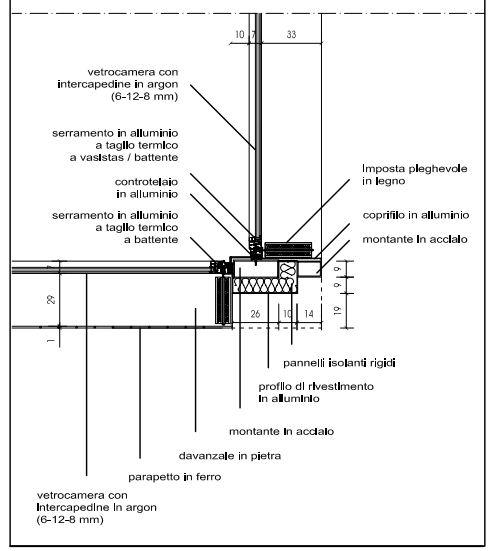

PARTICOLARE E
scala 1: 20

Politecnico di Milano
Facoltà di Architettura e Società
Campus Leonardo
Dipartimento di Scienza e Tecnologia
dell'Ambiente Costruito: BEST
Tesi di laurea
a.a. 2003-2004

Costruire e abitare sul lago: un'architettura residenziale tra natura, ecocompatibilità e tecnologie consapevoli

Studente: Giovanna Gulzzetti

Relatore: Prof. Emilio Faroldi

Correlatore: Arch. Mauro Trapani

Planta livello + 3.50	scala 1:50
Particolare A	scala 1.10
Particolare B-1	scala 1.10
Particolare B-2	scala 1.10
Particolare C	scala 1.20
Particolare D	scala 1.20
Particolare E	scala 1.20